

MI Energy Developments, LLC
Riverbend Wind Energy Facility
24006759
May 16, 2025
Preliminary

04,0008,000

Feet

Project Area (~34,860 acres)

1,000-foot Buffer

Town/Village

Township

County

Proposed MET

Proposed Turbine

Proposed Collection Route

Proposed Access Road

Proposed Intersection Improvements

Proposed Laydown Yard

Proposed O&M Facility

Proposed Switching Station

Proposed Substation

Figure 1
Site Location Map
Elk, Speaker, and Fremont Townships
Sanilac County, Michigan

G:\Jobs\2400\124006759_Riverbend_SanilacCo_MI\Projects\Project Template\124006759_Riverbend.aprx 5/16/2025

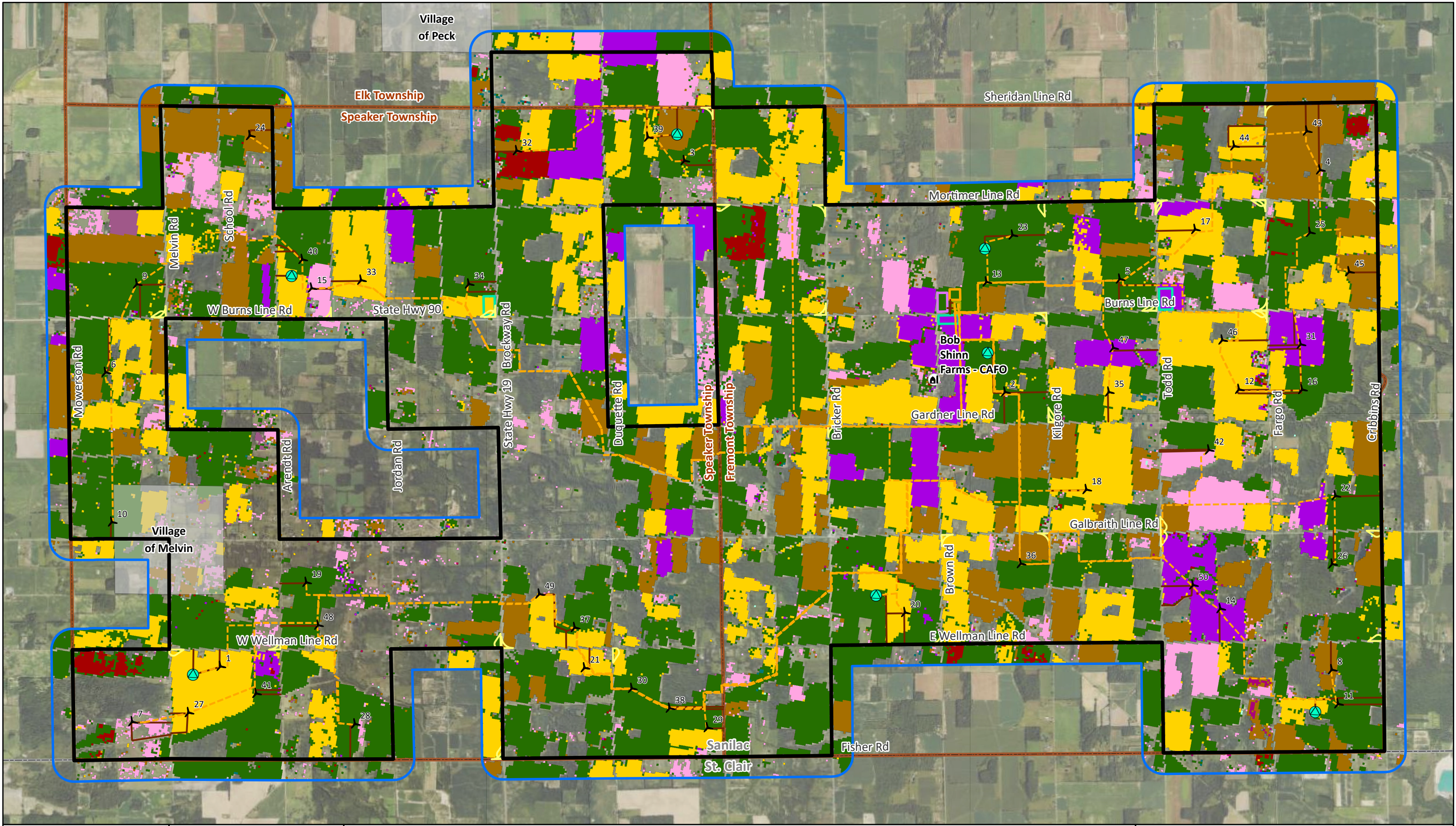

MI Energy Developments, LLC
Riverbend Wind Energy Facility
24006759
May 16, 2025
Preliminary

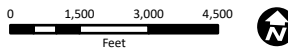

- Project Area (~34,860 acres)
- 1,000-foot Buffer
- Town/Village
- Township
- County

- Proposed MET
- Proposed Turbine
- Proposed Collection Route
- Proposed Access Road

- Proposed Intersection Improvements
- Proposed Laydown Yard
- Proposed O&M Facility
- Proposed Switching Station
- Proposed Substation

- Concentrated Animal Feeding Operation
- Cropland (USDA-CDLS, 2021)**
- Corn
- Sorghum
- Soybeans

- Sweet Corn
- Winter Wheat
- Rye
- Oats
- Alfalfa
- Sugarbeets
- Dry Beans
- Clover/Wildflowers
- Sod/Grass Seed
- Apples
- Christmas Trees

Source: National Agriculture Imagery Program (2022)

Figure 3
Land Use Map
Elk, Speaker, and Fremont Townships
Sanilac County, Michigan

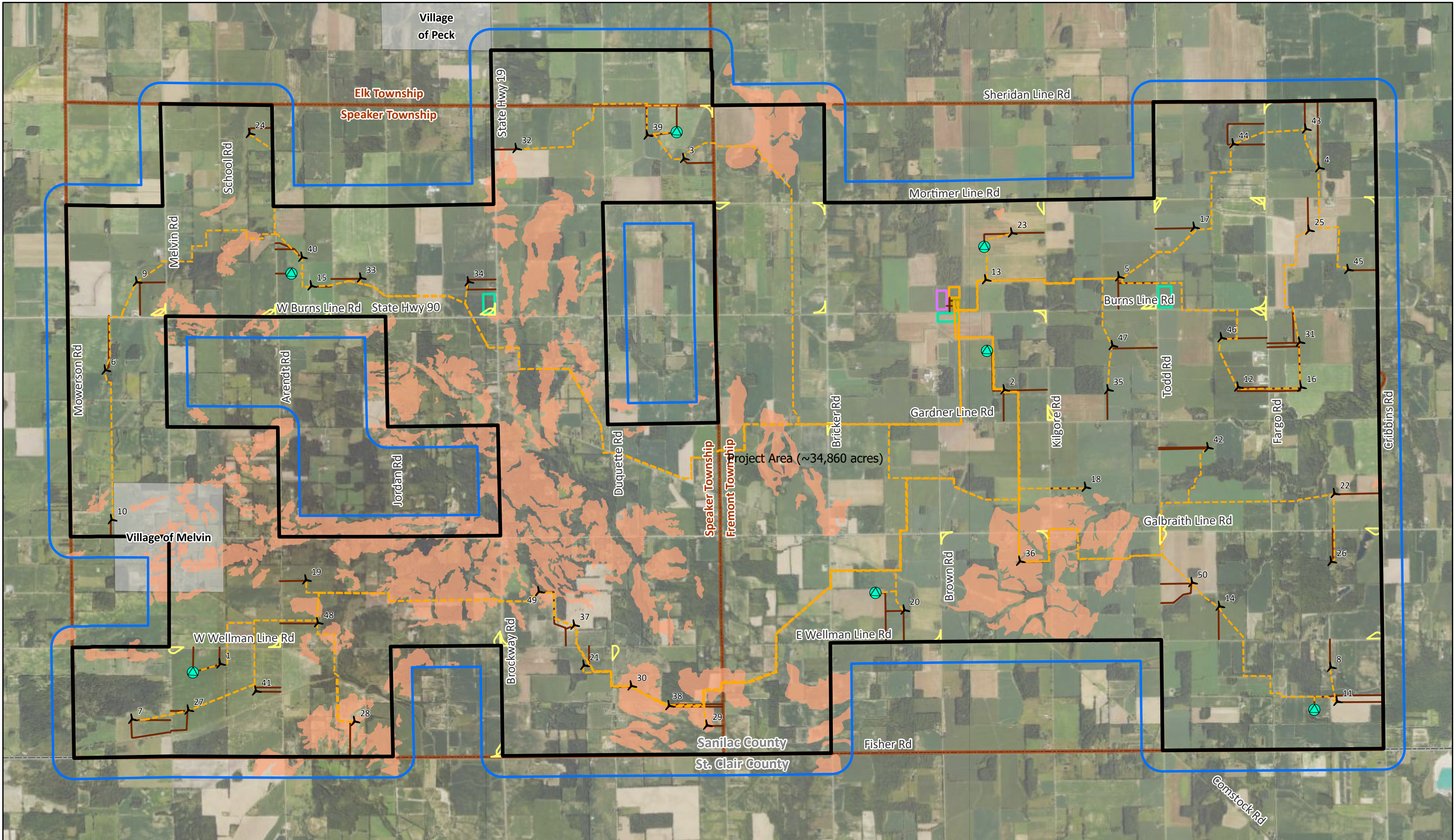

















MI Energy Developments, LLC
Riverbend Wind Energy Facility
24006759
May 16, 2025
Preliminary

0 4,000
Feet



-  Project Area (~34,860 acres)
-  1,000-foot Buffer
-  Town/Village
-  Township
-  County

-  Proposed MET
-  Proposed Turbine
-  Proposed Collection Route
-  Proposed Access Road
-  Proposed Intersection Improvements
-  Proposed Laydown Yard
-  Proposed O&M Facility
-  Proposed Switching Station
-  Proposed Substation

-  All areas are prime farmland

Figure 4
Prime Farmland Map
Elk, Speaker, and Fremont Townships
Sanilac County, Michigan

Source: National Agriculture Imagery Program (2022)

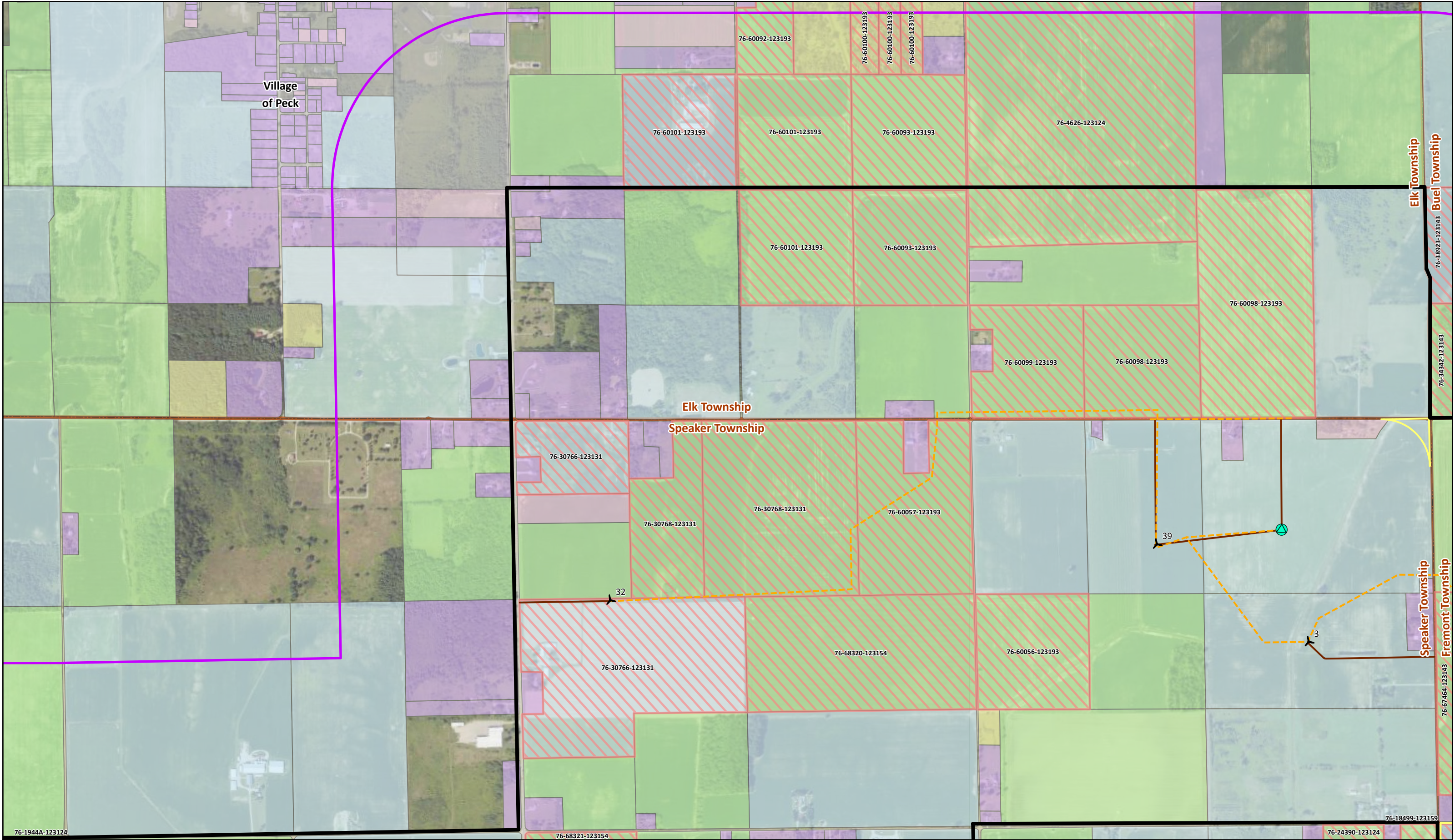

MI Energy Developments, LLC
Riverbend Wind Energy Facility
24006759
May 16, 2025
Preliminary

0 1,000 Feet

Project Area (~34,860 acres)
 2,000-foot Buffer
 Town/Village
 Township
 County

Proposed MET
 Proposed Turbine
 Proposed Collection Route
 Proposed Access Road

Proposed Intersection Improvements
 Proposed Laydown Yard
 Proposed O&M Facility
 Proposed Switching Station
 Proposed Substation

Michigan Farmland Development Rights Agreement (Formerly PA 116, lands identified by MDARD 2024 Annual Equalization Report)

Land Use:

Agricultural Land
 Farms

Residential (NEC)
 Residential Acreage
 Single Family Residence
 Undefined

Source: National Agriculture Imagery Program (2022)

Figure 5
Property Ownership and PA 116 Map 2 of 16
Elk, Speaker, and Fremont Townships
Sanilac County, Michigan

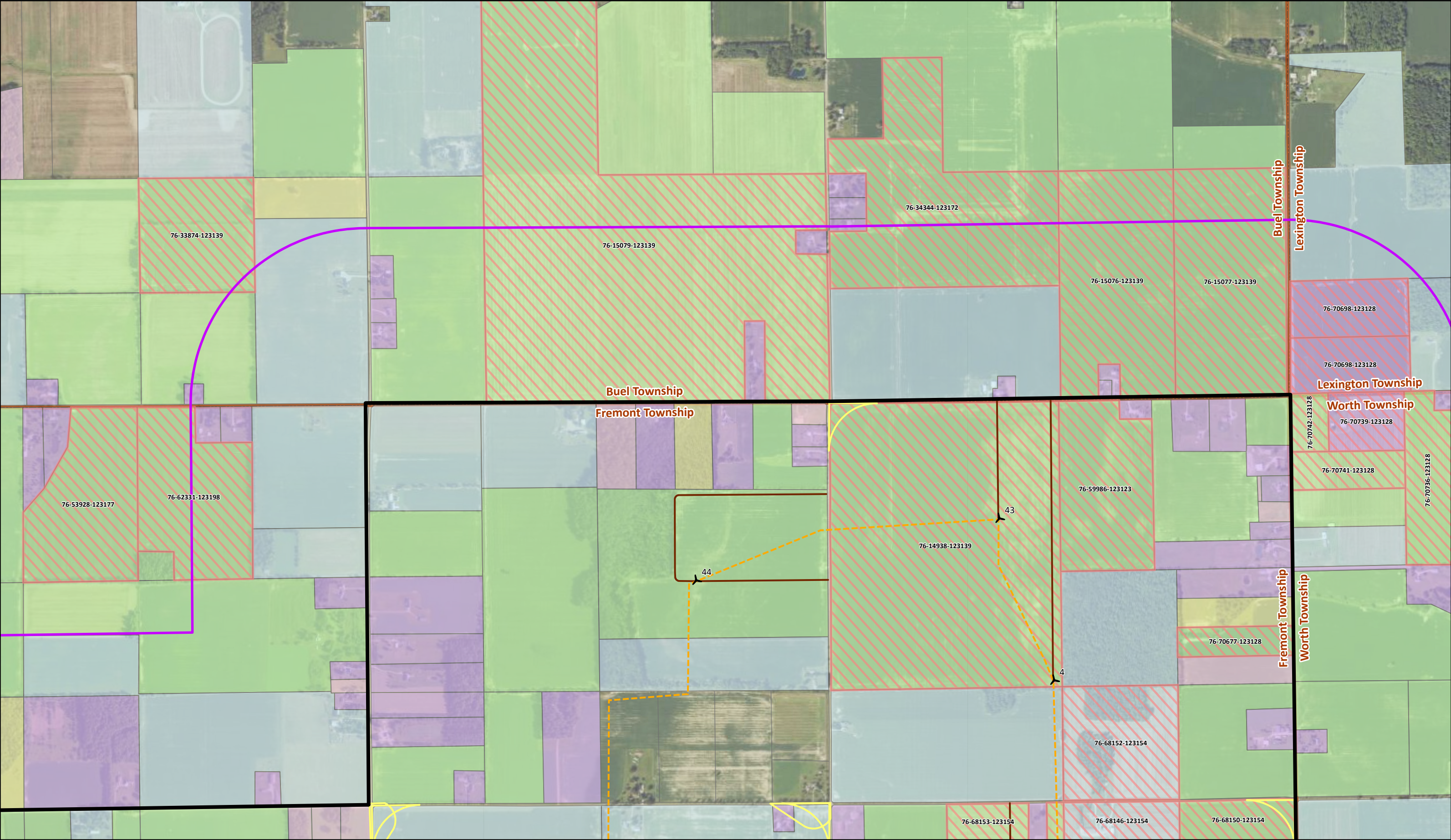





MI Energy Developments, LLC
Riverbend Wind Energy Facility
24006759
May 16, 2025
Preliminary

01,000
Feet





 Project Area (~34,860 acres)

 2,000-foot Buffer

 Town/Village

 Township

 County

 Proposed MET

 Proposed Turbine

 Proposed Collection Route

 Proposed Access Road

 Proposed Intersection Improvements

 Proposed Laydown Yard

 Proposed O&M Facility

 Proposed Switching Station

 Proposed Substation

 Michigan Farmland Development Rights Agreement (Formerly PA 116, lands identified by MDARD 2024 Annual Equalization Report)

 Agricultural Land

 Farms

 Residential (NEC)

 Residential Acreage

 Single Family Residence

 Undefined

Source: National Agriculture Imagery Program (2022)

Figure 5
Property Ownership and PA 116 Map 4 of 16
Elk, Speaker, and Fremont Townships
Sanilac County, Michigan

G:\Jobs\2400\T24006759_Riverbend_SanilacCo_MH\Projects\ProjectTemplate\T24006759_Riverbend.aprx 5/16/2025

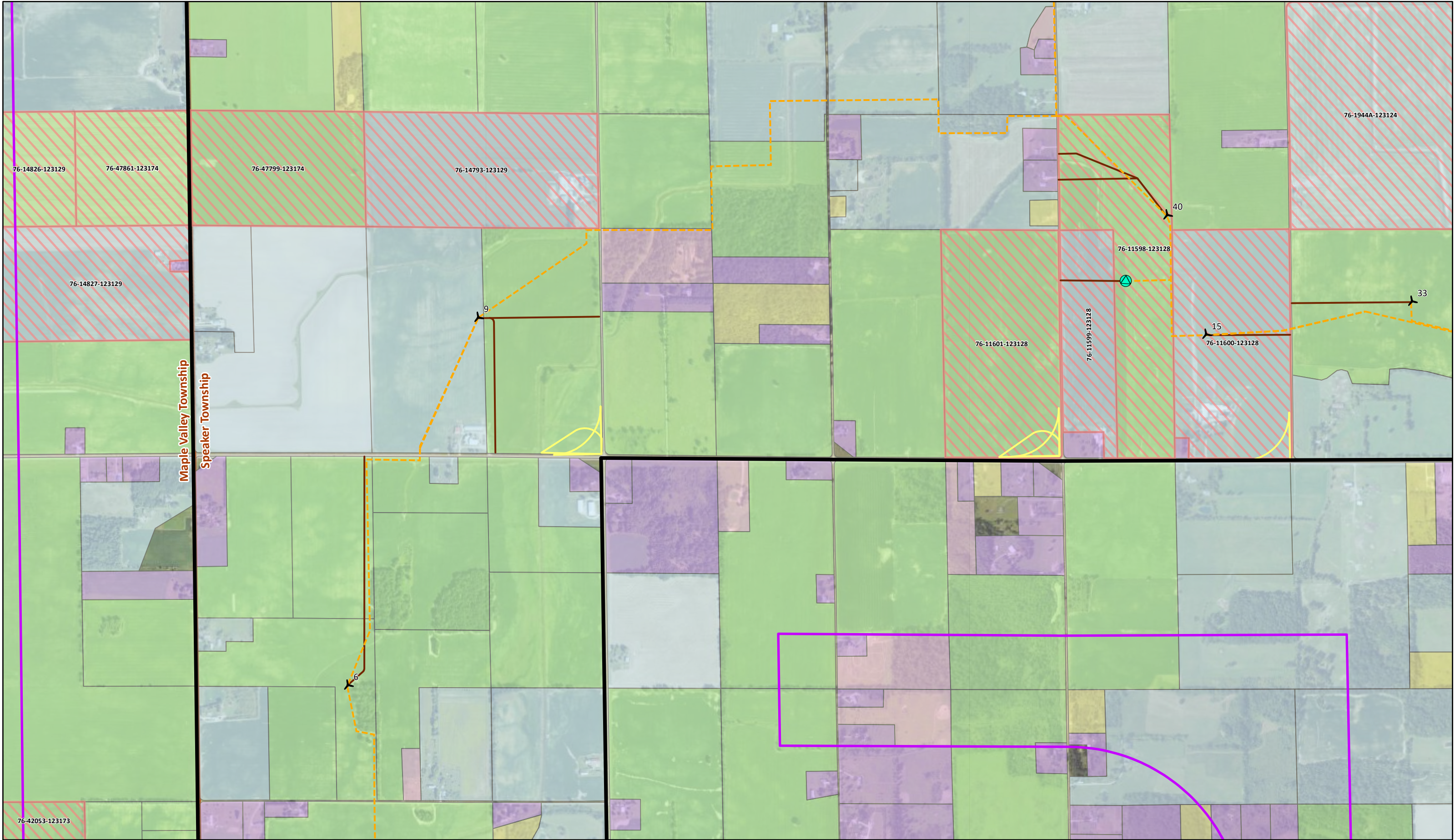

	<p>MI Energy Developments, LLC Riverbend Wind Energy Facility 24006759 May 16, 2025 <i>Preliminary</i></p> <p>0 1,000 Feet</p> <p></p>	<p> Project Area (~34,860 acres)</p> <p> 2,000-foot Buffer</p> <p> Town/Village</p> <p> Township</p> <p> County</p> <p> Proposed MET</p> <p> Proposed Turbine</p> <p> Proposed Collection Route</p> <p> Proposed Access Road</p>	<p> Proposed Intersection Improvements</p> <p> Proposed Laydown Yard</p> <p> Proposed O&M Facility</p> <p> Proposed Switching Station</p> <p> Proposed Substation</p>	<p> Michigan Farmland Development Rights Agreement (Formerly PA 116, lands identified by MDARD 2024 Annual Equalization Report)</p> <p>Land Use:</p> <p> Agricultural Land</p> <p> Farms</p>	<p> Residential (NEC)</p> <p> Residential Acreage</p> <p> Single Family Residence</p> <p> Undefined</p> <p>Source: National Agriculture Imagery Program (2022)</p>	<p align="center">Figure 5 Property Ownership and PA 116 Map 5 of 16 Elk, Speaker, and Fremont Townships Sanilac County, Michigan</p>
--	---	---	--	--	--	---

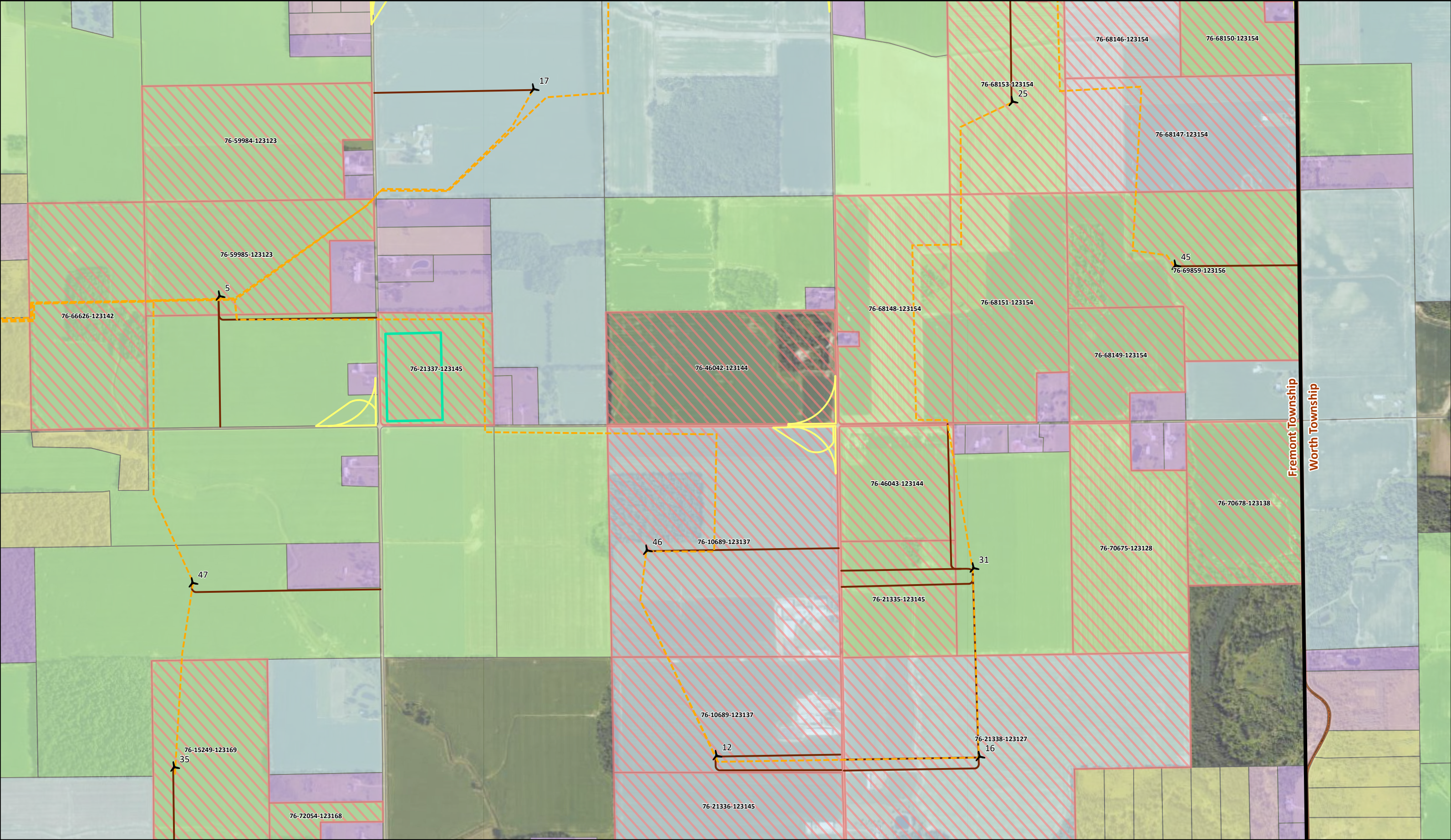

















MI Energy Developments, LLC
Riverbend Wind Energy Facility
24006759
May 16, 2025
Preliminary

0 1,000
Feet





 Project Area (~34,860 acres)
 2,000-foot Buffer
 Town/Village
 Township
 County





 Proposed MET
 Proposed Turbine
 Proposed Collection Route
 Proposed Access Road

 Proposed Intersection Improvements
 Proposed Laydown Yard
 Proposed O&M Facility
 Proposed Switching Station
 Proposed Substation

 Michigan Farmland Development Rights Agreement (Formerly PA 116, lands identified by MDARD 2024 Annual Equalization Report)

Land Use:

 Agricultural Land
 Farms

 Residential (NEC)
 Residential Acreage
 Single Family Residence
 Undefined

Source: National Agriculture Imagery Program (2022)

Figure 5
Property Ownership and PA 116 Map 8 of 16
Elk, Speaker, and Fremont Townships
Sanilac County, Michigan

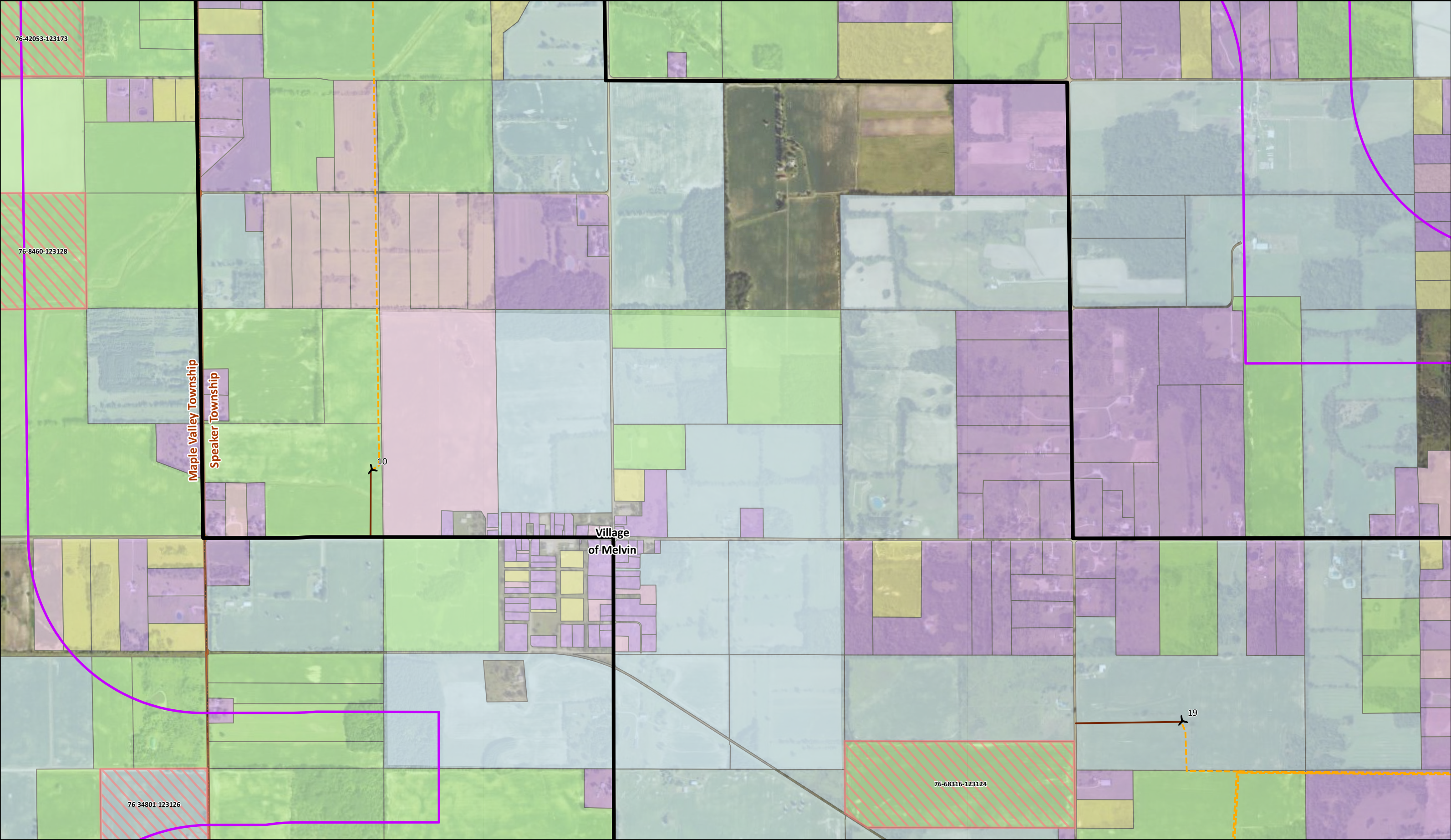





MI Energy Developments, LLC
Riverbend Wind Energy Facility
24006759
May 16, 2025
Preliminary

01000

Feet





 Project Area (~34,860 acres)

 2,000-foot Buffer

 Town/Village

 Township

 County

 Proposed MET

 Proposed Turbine

 Proposed Collection Route

 Proposed Access Road

 Proposed Intersection Improvements

 Proposed Laydown Yard

 Proposed O&M Facility

 Proposed Switching Station

 Proposed Substation

 Michigan Farmland Development Rights Agreement (Formerly PA 116, lands identified by MDARD 2024 Annual Equalization Report)

 Agricultural Land

 Farms

 Residential (NEC)

 Residential Acreage

 Single Family Residence

 Undefined

Source: National Agriculture Imagery Program (2022)

Figure 5

Property Ownership and PA 116 Map 9 of 16

Elk, Speaker, and Fremont Townships

Sanilac County, Michigan

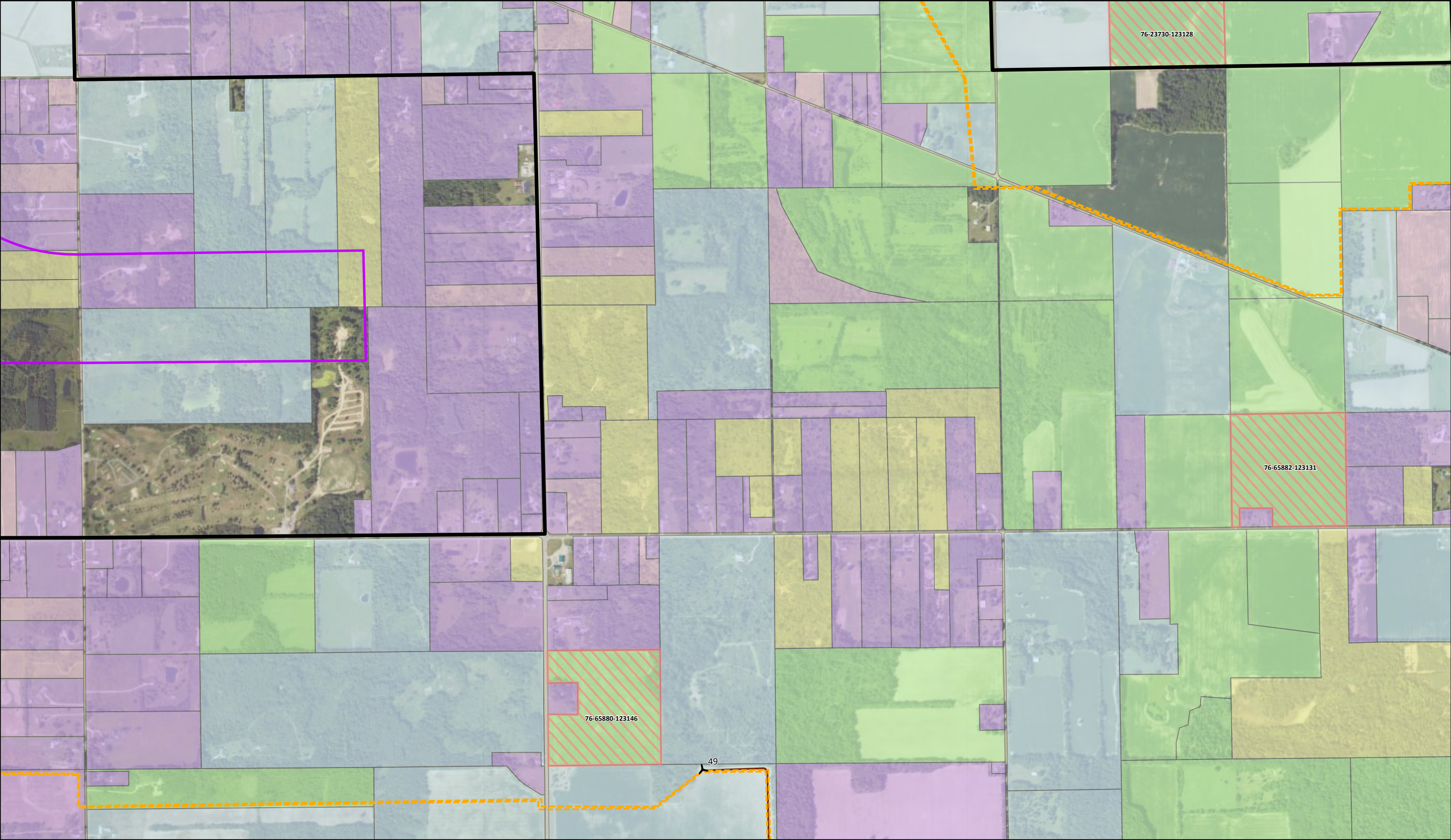

















MI Energy Developments, LLC
Riverbend Wind Energy Facility
24006759
May 16, 2025
Preliminary



0 1,000 Feet





 Project Area (~34,860 acres)
 2,000-foot Buffer
 Town/Village
 Township
 County

 Proposed MET
 Proposed Turbine
 Proposed Collection Route
 Proposed Access Road

 Proposed Intersection Improvements
 Proposed Laydown Yard
 Proposed O&M Facility
 Proposed Switching Station
 Proposed Substation

 Michigan Farmland Development Rights Agreement (Formerly PA 116, lands identified by MDARD 2024 Annual Equalization Report)
Land Use:
 Agricultural Land
 Farms

 Residential (NEC)
 Residential Acreage
 Single Family Residence
 Undefined

Source: National Agriculture Imagery Program (2022)

Figure 5
Property Ownership and PA 116 Map 10 of 16
Elk, Speaker, and Fremont Townships
Sanilac County, Michigan

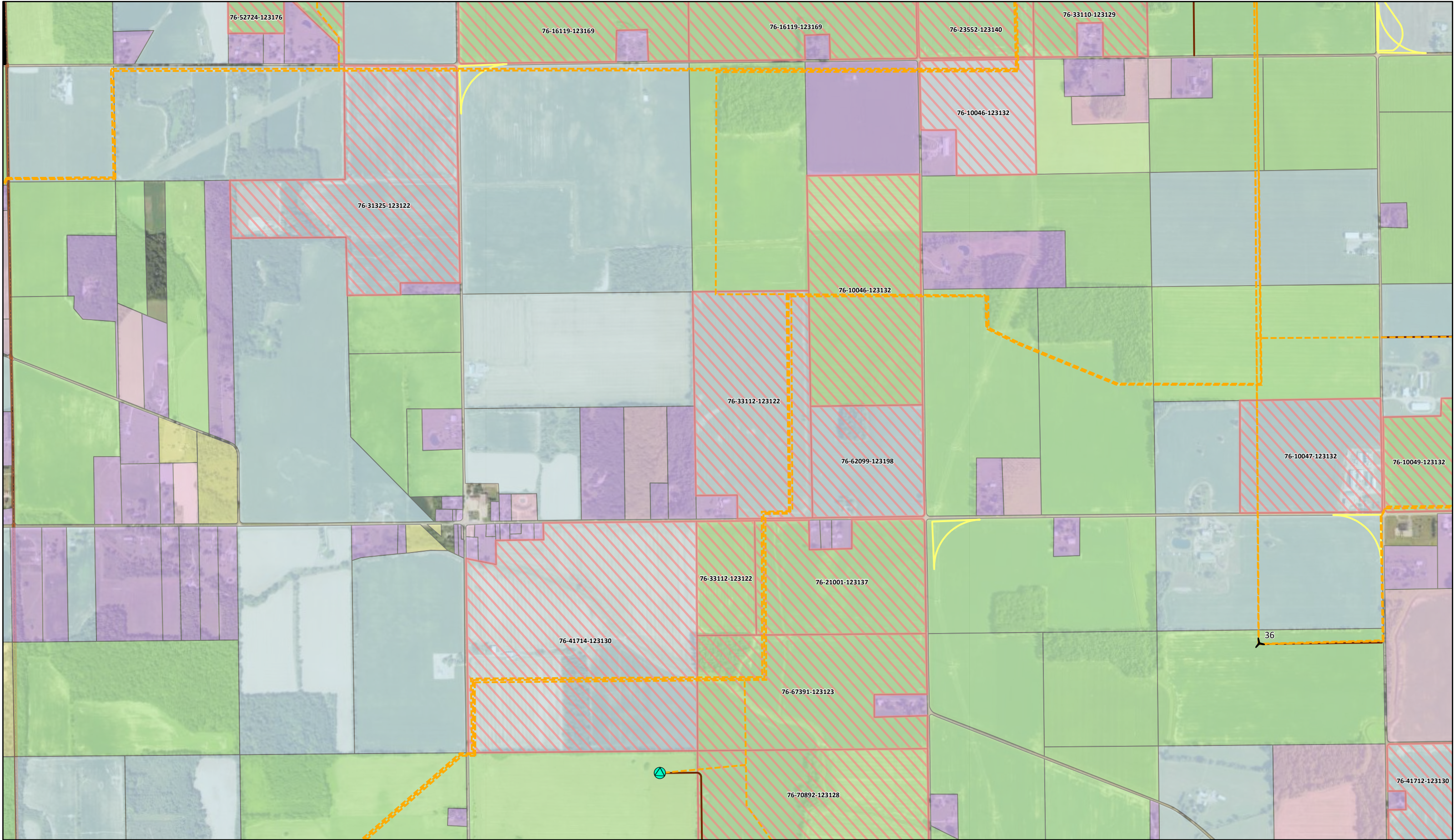



MI Energy Developments, LLC
Riverbend Wind Energy Facility
24006759
May 16, 2025
Preliminary

0 1,000
Feet



-  Project Area (~34,860 acres)
-  2,000-foot Buffer
-  Town/Village
-  Township
-  County

-  Proposed MET
-  Proposed Turbine
-  Proposed Collection Route
-  Proposed Access Road

-  Proposed Intersection Improvements
-  Proposed Laydown Yard
-  Proposed O&M Facility
-  Proposed Switching Station
-  Proposed Substation

Michigan Farmland Development Rights Agreement (Formerly PA 116, lands identified by MDARD 2024 Annual Equalization Report)

Land Use:

-  Agricultural Land
-  Farms

-  Residential (NEC)
-  Residential Acreage
-  Single Family Residence
-  Undefined

Source: National Agriculture Imagery Program (2022)

Figure 5
Property Ownership and PA 116 Map 11 of 16
Elk, Speaker, and Fremont Townships
Sanilac County, Michigan

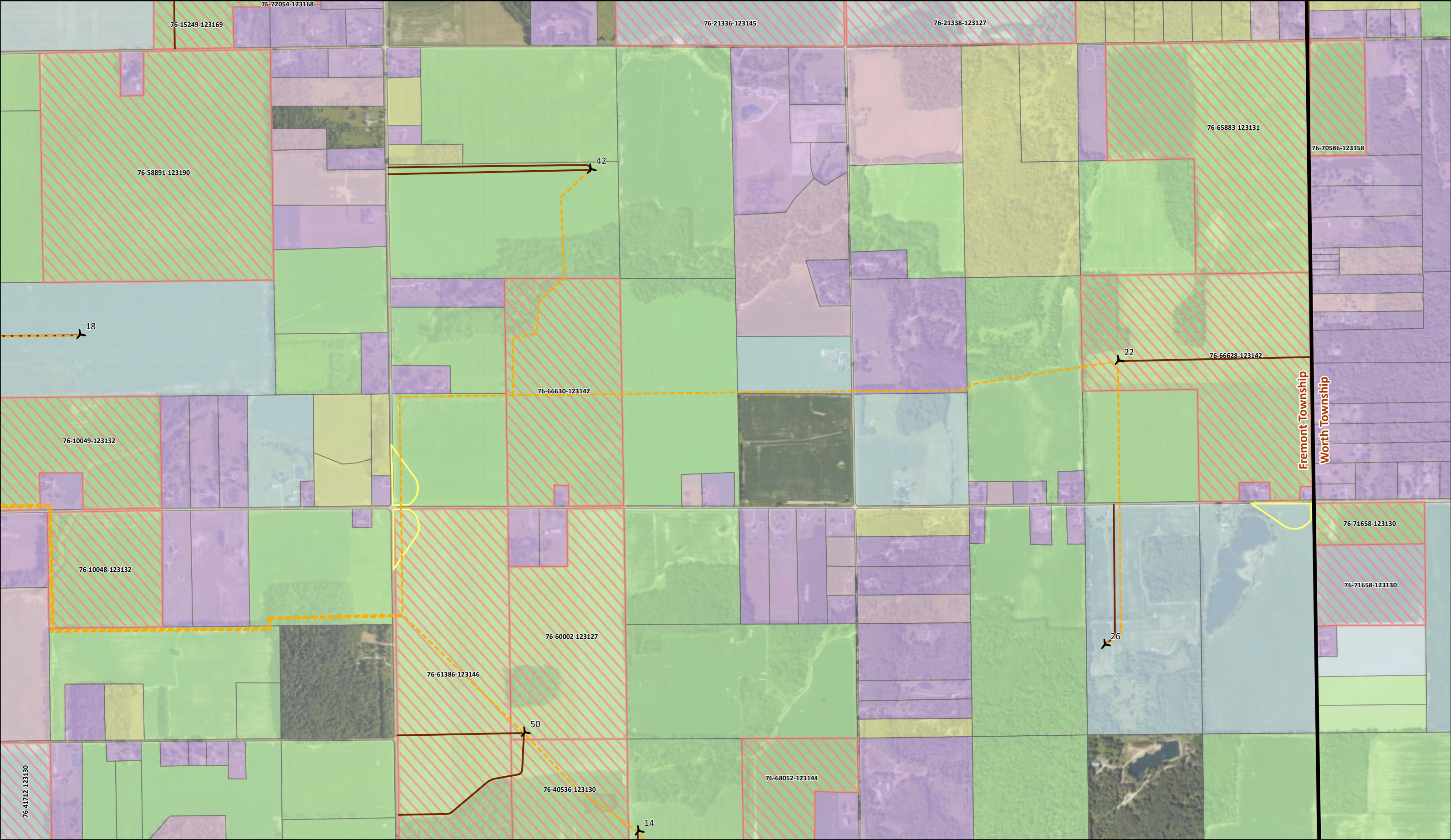





MI Energy Developments, LLC
Riverbend Wind Energy Facility
24006759
May 16, 2025
Preliminary

01,000

Feet





 Project Area (~34,860 acres)

 2,000-foot Buffer

 Town/Village

 Township

 County

 Proposed MET

 Proposed Turbine

 Proposed Collection Route

 Proposed Access Road

 Proposed Intersection Improvements

 Proposed Laydown Yard

 Proposed O&M Facility

 Proposed Switching Station

 Proposed Substation

 Michigan Farmland Development Rights Agreement (Formerly PA 116, lands identified by MDARD 2024 Annual Equalization Report)

 Agricultural Land

 Farms

 Residential (NEC)

 Residential Acreage

 Single Family Residence

 Undefined

Source: National Agriculture Imagery Program (2022)

Figure 5

Property Ownership and PA 116 Map 12 of 16

Elk, Speaker, and Fremont Townships

Sanilac County, Michigan

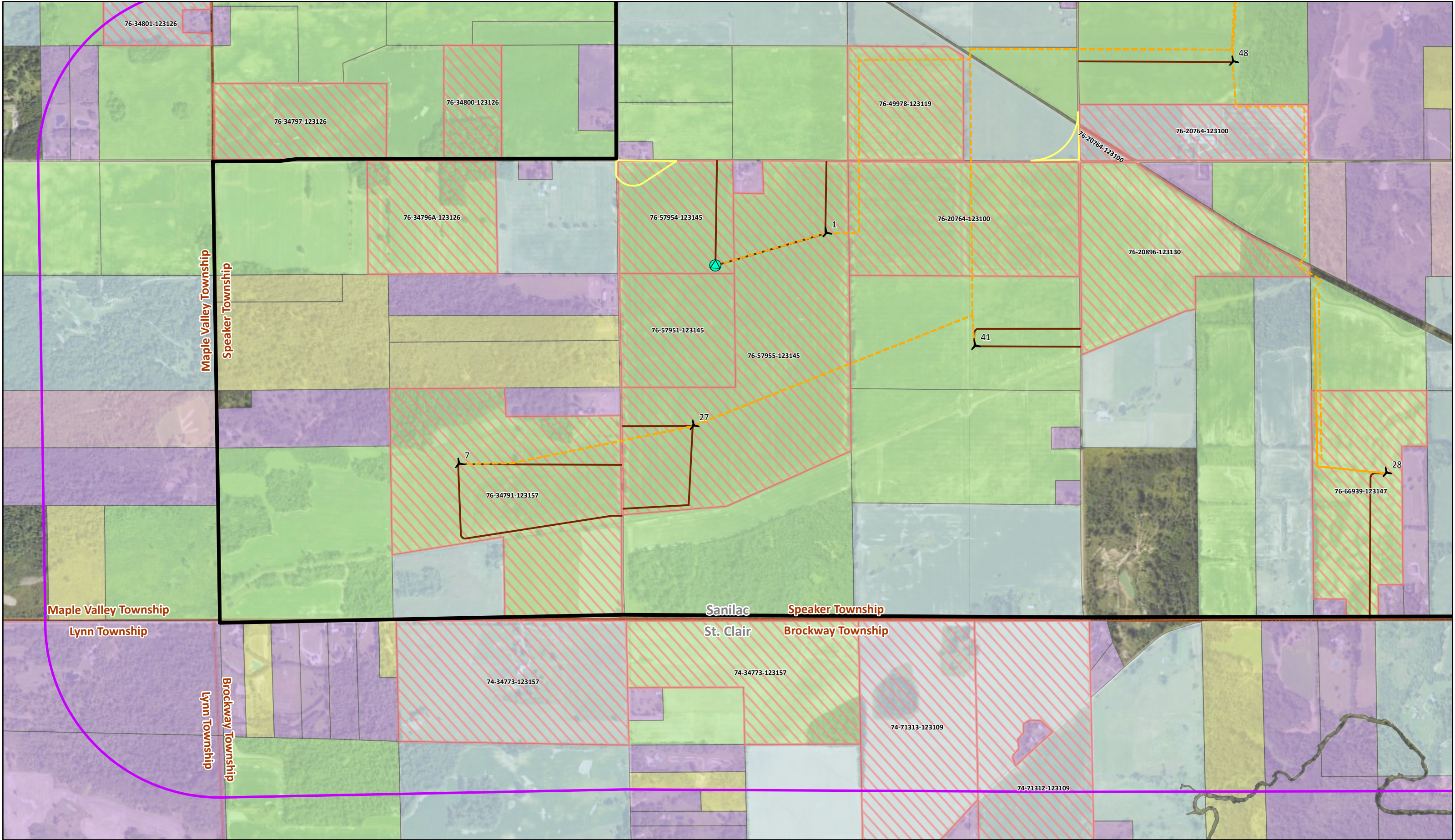



MI Energy Developments, LLC
Riverbend Wind Energy Facility
24006759
May 16, 2025
Preliminary

0 1,000 Feet



-  Project Area (~34,860 acres)
-  2,000-foot Buffer
-  Town/Village
-  Township
-  County

-  Proposed MET
-  Proposed Turbine
-  Proposed Collection Route
-  Proposed Access Road

-  Proposed Intersection Improvements
-  Proposed Laydown Yard
-  Proposed O&M Facility
-  Proposed Switching Station
-  Proposed Substation

 Michigan Farmland Development Rights Agreement (Formerly PA 116, lands identified by MDARD 2024 Annual Equalization Report)

Land Use:

-  Agricultural Land
-  Farms

-  Residential (NEC)
-  Residential Acreage
-  Single Family Residence
-  Undefined

Source: National Agriculture Imagery Program (2022)

Figure 5
Property Ownership and PA 116 Map 13 of 16
Elk, Speaker, and Fremont Townships
Sanilac County, Michigan

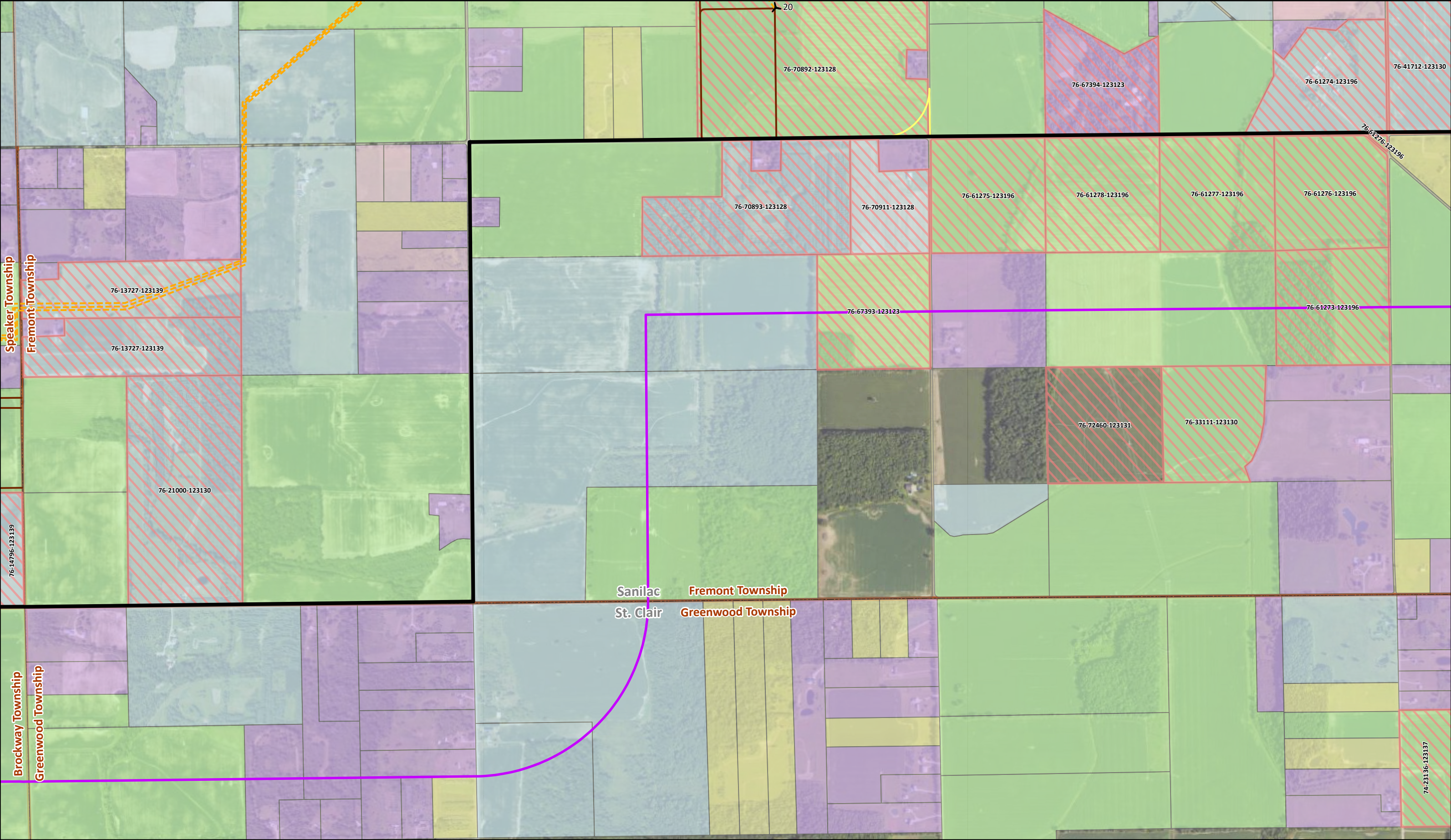





MI Energy Developments, LLC
Riverbend Wind Energy Facility
24006759
May 16, 2025
Preliminary

01,000
Feet



 Project Area (~34,860 acres)

 2,000-foot Buffer

 Town/Village

 Township

 County

 Proposed MET

 Proposed Turbine

 Proposed Collection Route

 Proposed Access Road

 Proposed Intersection Improvements

 Proposed Laydown Yard

 Proposed O&M Facility

 Proposed Switching Station

 Proposed Substation

 Michigan Farmland Development Rights Agreement (Formerly PA 116, lands identified by MDARD 2024 Annual Equalization Report)

Land Use:

 Agricultural Land

 Farms

 Residential (NEC)

 Residential Acreage

 Single Family Residence

 Undefined

Source: National Agriculture Imagery Program (2022)

Figure 5

Property Ownership and PA 116 Map 15 of 16

Elk, Speaker, and Fremont Townships

Sanilac County, Michigan

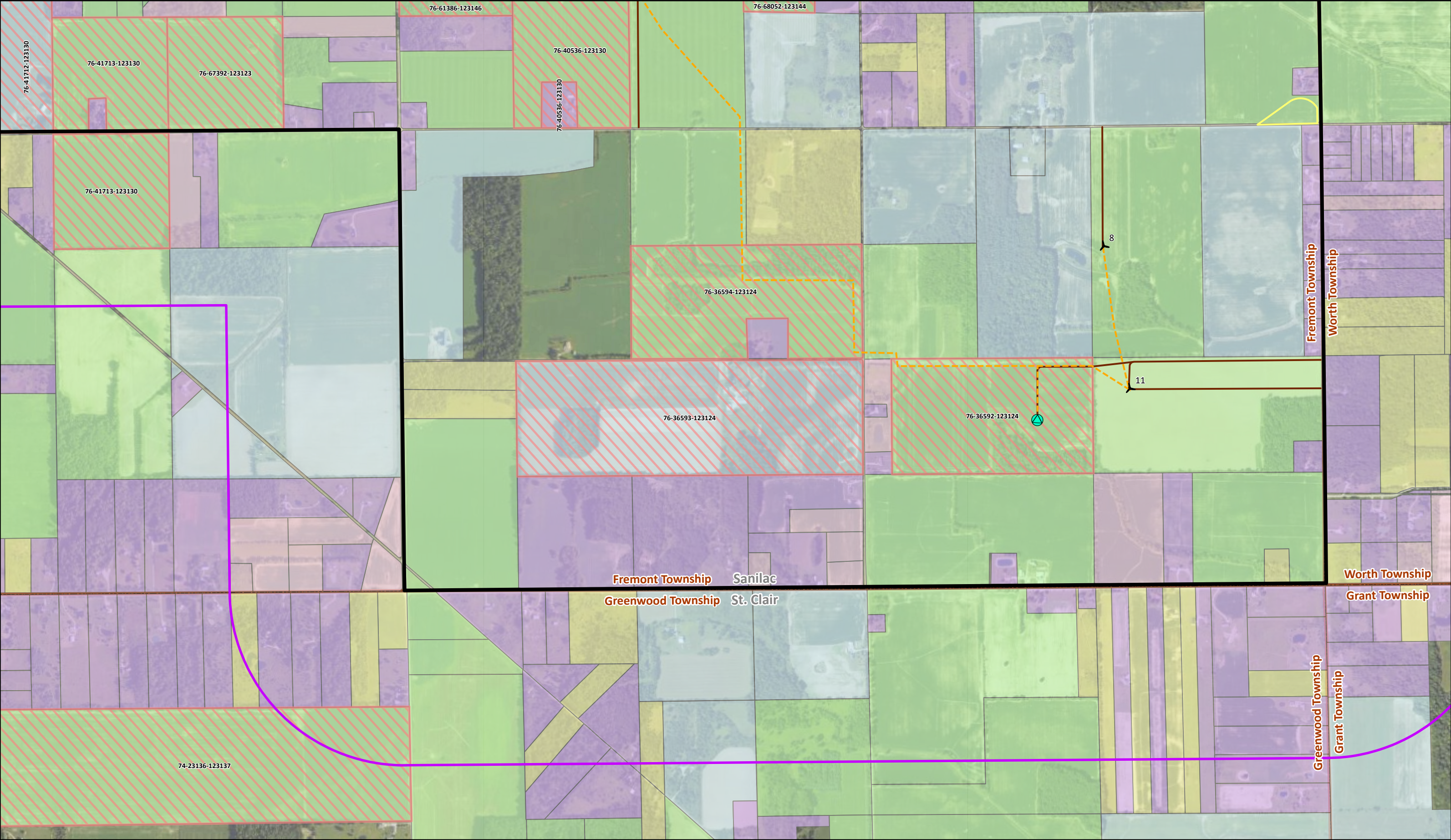





MI Energy Developments, LLC
Riverbend Wind Energy Facility
24006759
May 16, 2025
Preliminary

01,000

Feet





 Project Area (~34,860 acres)

 2,000-foot Buffer

 Town/Village

 Township

 County

 Proposed MET

 Proposed Turbine

 Proposed Collection Route

 Proposed Access Road

 Proposed Intersection Improvements

 Proposed Laydown Yard

 Proposed O&M Facility

 Proposed Switching Station

 Proposed Substation

 Michigan Farmland Development Rights Agreement (Formerly PA 116, lands identified by MDARD 2024 Annual Equalization Report)

Land Use:

 Agricultural Land

 Farms

 Residential (NEC)

 Residential Acreage

 Single Family Residence

 Undefined

Source: National Agriculture Imagery Program (2022)

Figure 5

Property Ownership and PA 116 Map 16 of 16

Elk, Speaker, and Fremont Townships

Sanilac County, Michigan

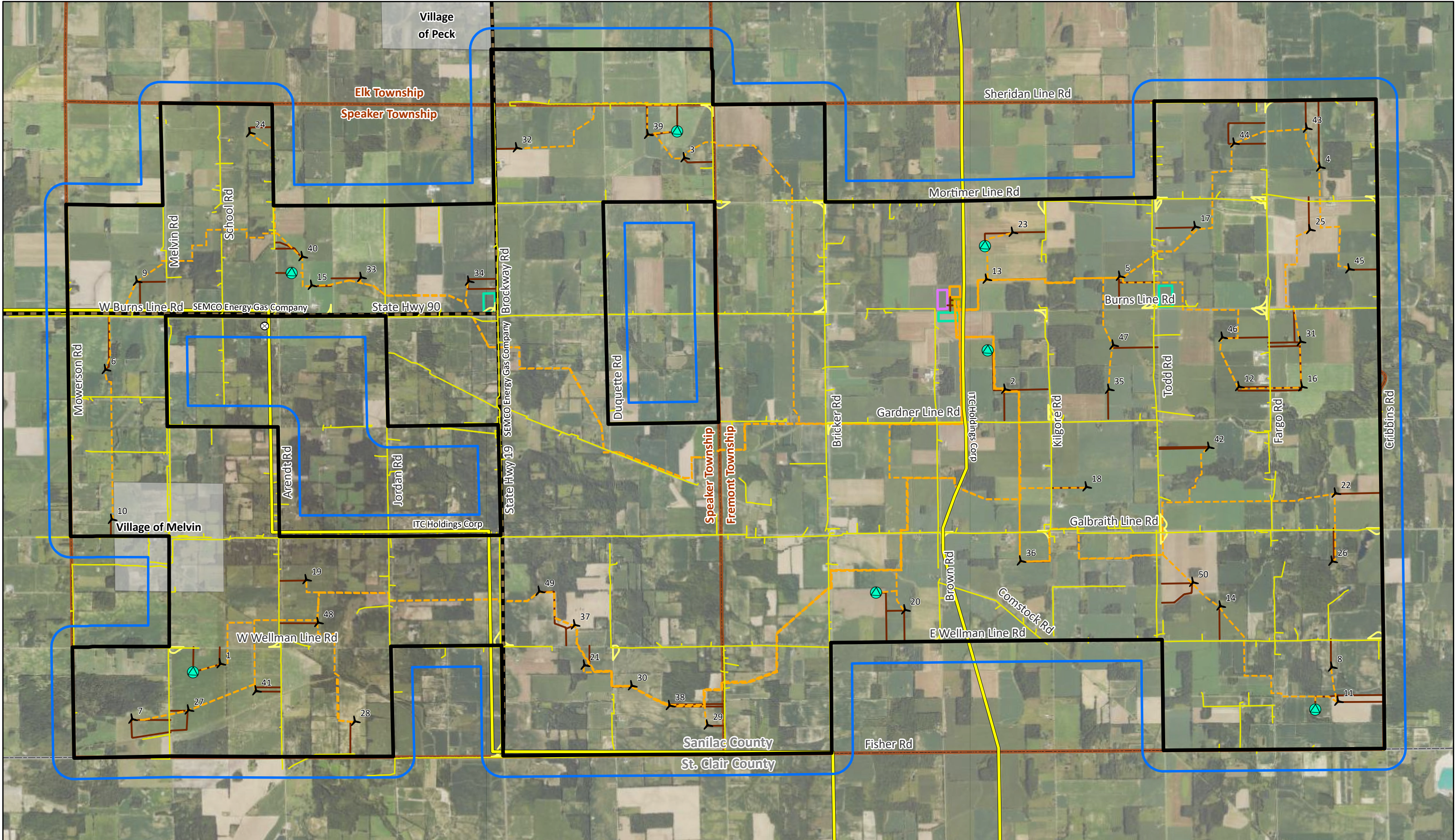





















MI Energy Developments, LLC
Riverbend Wind Energy Facility
24006759
May 16, 2025
Preliminary

04,000

Feet



 Project Area (~34,860 acres)	 Proposed MET	 Proposed Intersection Improvements	 Cellular Tower (HIFLD)
 1,000-foot Buffer	 Proposed Turbine	 Proposed Laydown Yard	 Transmission (Velocity Suite)
 Town/Village	 Proposed Collection Route	 Proposed O&M Facility	 Overhead Utility
 Township	 Proposed Access Road	 Proposed Switching Station	 Natural Gas Pipeline (Rextag)
 County	 Proposed Substation		

Source: National Agriculture Imagery Program (2022)

Figure 6
Utilities Map
Elk, Speaker, and Fremont Townships
Sanilac County, Michigan

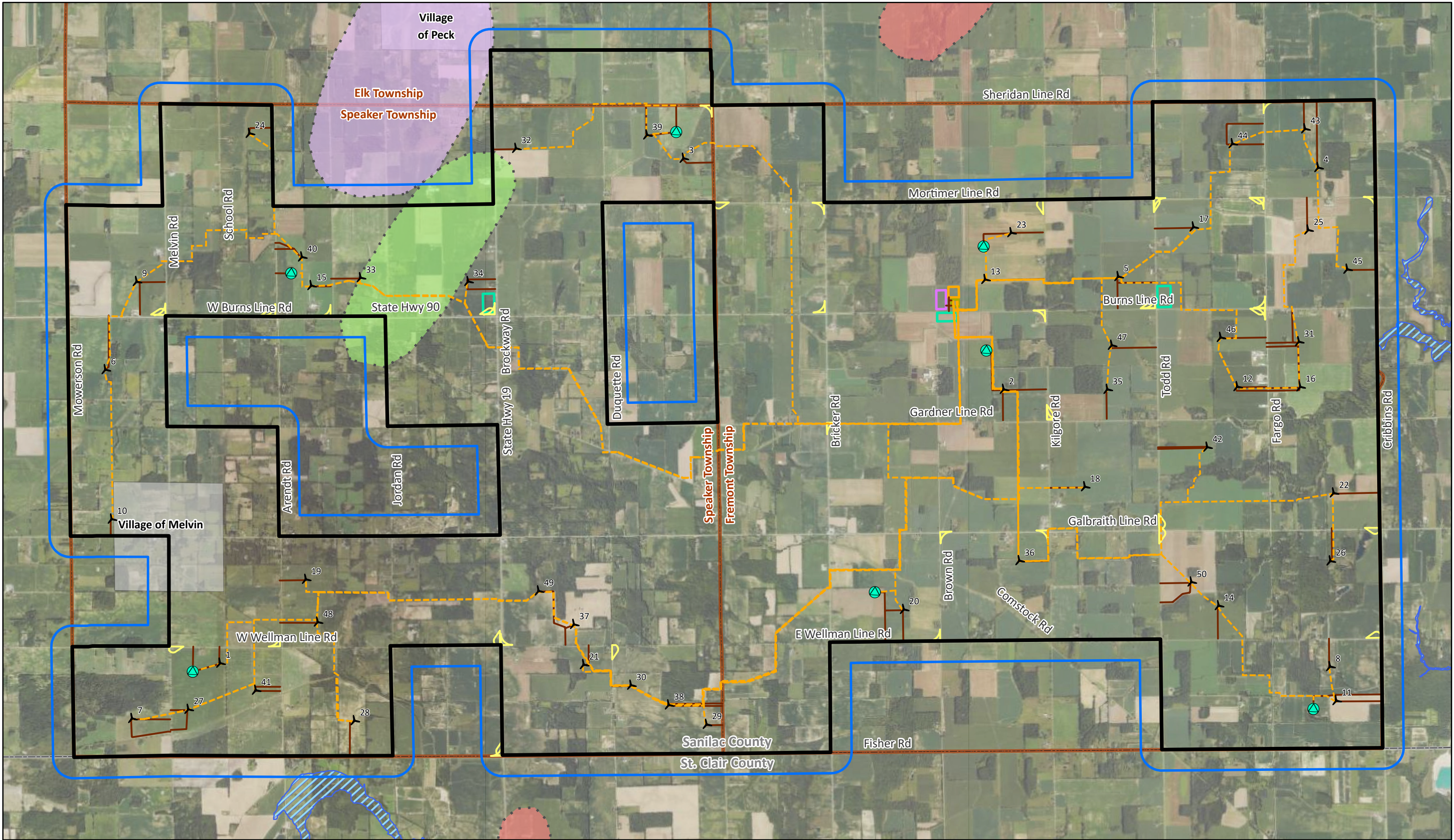



MI Energy Developments, LLC
Riverbend Wind Energy Facility
24006759
May 16, 2025
Preliminary

04,000

Feet



 Project Area (~34,860 acres)

 1,000-foot Buffer

 Township

 Town/Village

 County

 Proposed MET

 Proposed Turbine

 Proposed Collection Route

 Proposed Access Road

 Proposed Intersection Improvements

 Proposed Laydown Yard

 Proposed O&M Facility

 Proposed Switching Station

 Proposed Substation

 Zone A: subject to inundation by the one-percent-annual chance flood event

 Type 1 Provisional WHPA

 Type 2 Provisional WHPA

 Low Vulnerability WHPA

Source: National Agriculture Imagery Program (2022)

Figure 7
Water Management Map
Elk, Speaker, and Fremont Townships
Sanilac County, Michigan

FIGURE 8 – CULTURAL RESOURCES MAP

**EXCLUDED FROM PUBLICLY AVAILABLE MAPPING MATERIALS
DUE TO MICHIGAN STATE HISTORIC PRESERVATION OFFICE
CONFIDENTIALITY REQUIREMENTS**

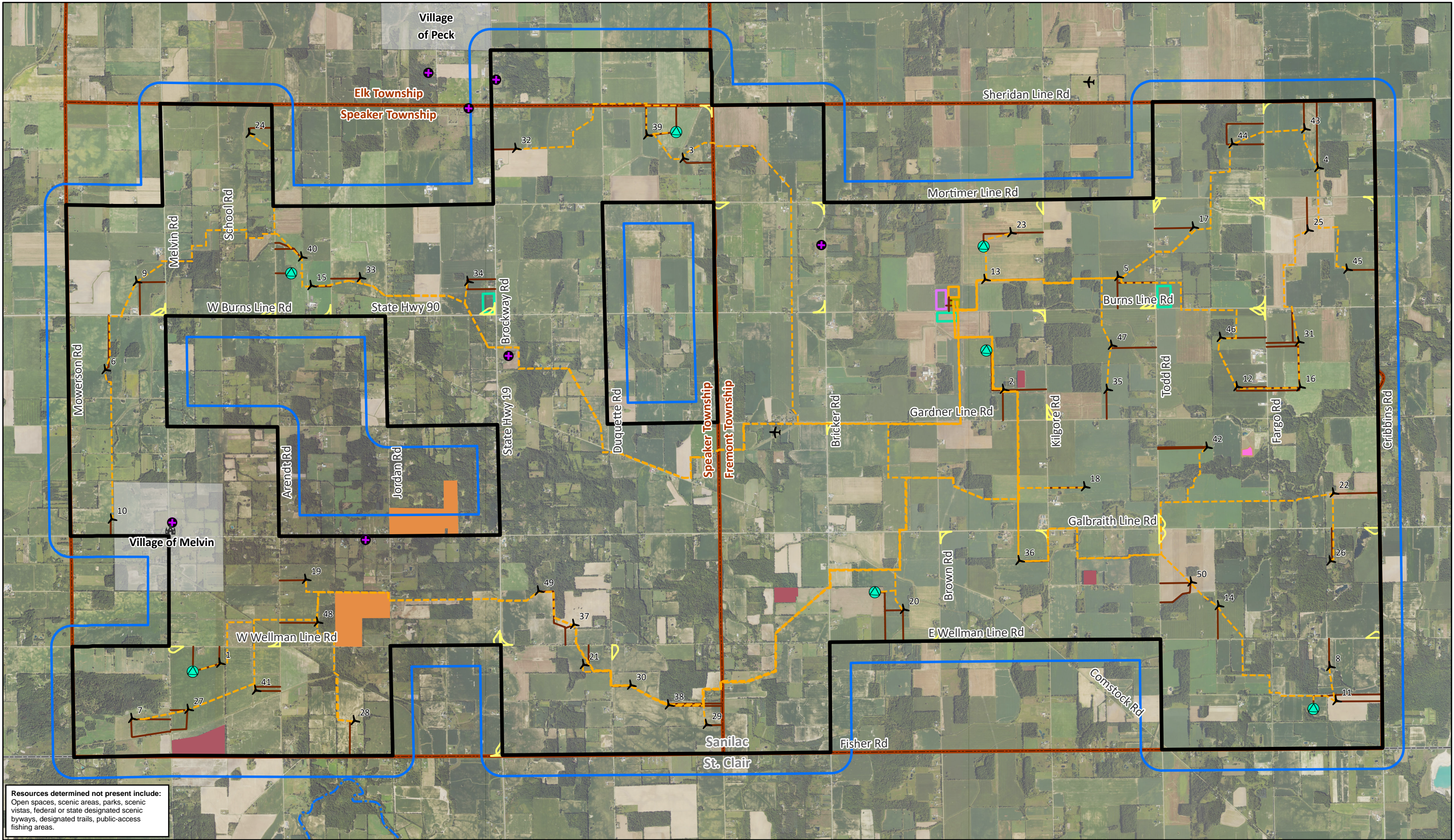

Resources determined not present include:
Open spaces, scenic areas, parks, scenic
vistas, federal or state designated scenic
byways, designated trails, public-access
fishing areas.



MI Energy Developments, LLC
Riverbend Wind Energy Facility
24006759
May 16, 2025
Preliminary

04,000

Feet



<div><div></div><div>Project Area (~34,860 acres)</div></div> <div><div></div><div>1,000-foot Buffer</div></div> <div><div></div><div>Town/Village</div></div> <div><div></div><div>Township</div></div> <div><div></div><div>County</div></div>	<div><div></div><div>Proposed MET</div></div> <div><div></div><div>Proposed Turbine</div></div> <div><div></div><div>Proposed Collection Route</div></div> <div><div></div><div>Proposed Access Road</div></div> <div><div></div><div>Proposed Intersection Improvements</div></div> <div><div></div><div>Proposed Laydown Yard</div></div> <div><div></div><div>Proposed O&M Facility</div></div> <div><div></div><div>Proposed Switching Station</div></div> <div><div></div><div>Proposed Substation</div></div>	<div><div></div><div>U.S. Fish and Wildlife Service (FWS)</div></div> <div><div></div><div>Michigan DEQ Easement</div></div> <div><div></div><div>Private Conservation; Private Corporation</div></div> <div><div></div><div>Trout and Salmon Regulations Stream</div></div> <div><div></div><div>Airport</div></div> <div><div></div><div>Cemetery</div></div> <div><div></div><div>Church</div></div>
--	---	---

Figure 9
Recreational and Other Land Uses Map
Elk, Speaker, and Fremont Townships
Sanilac County, Michigan

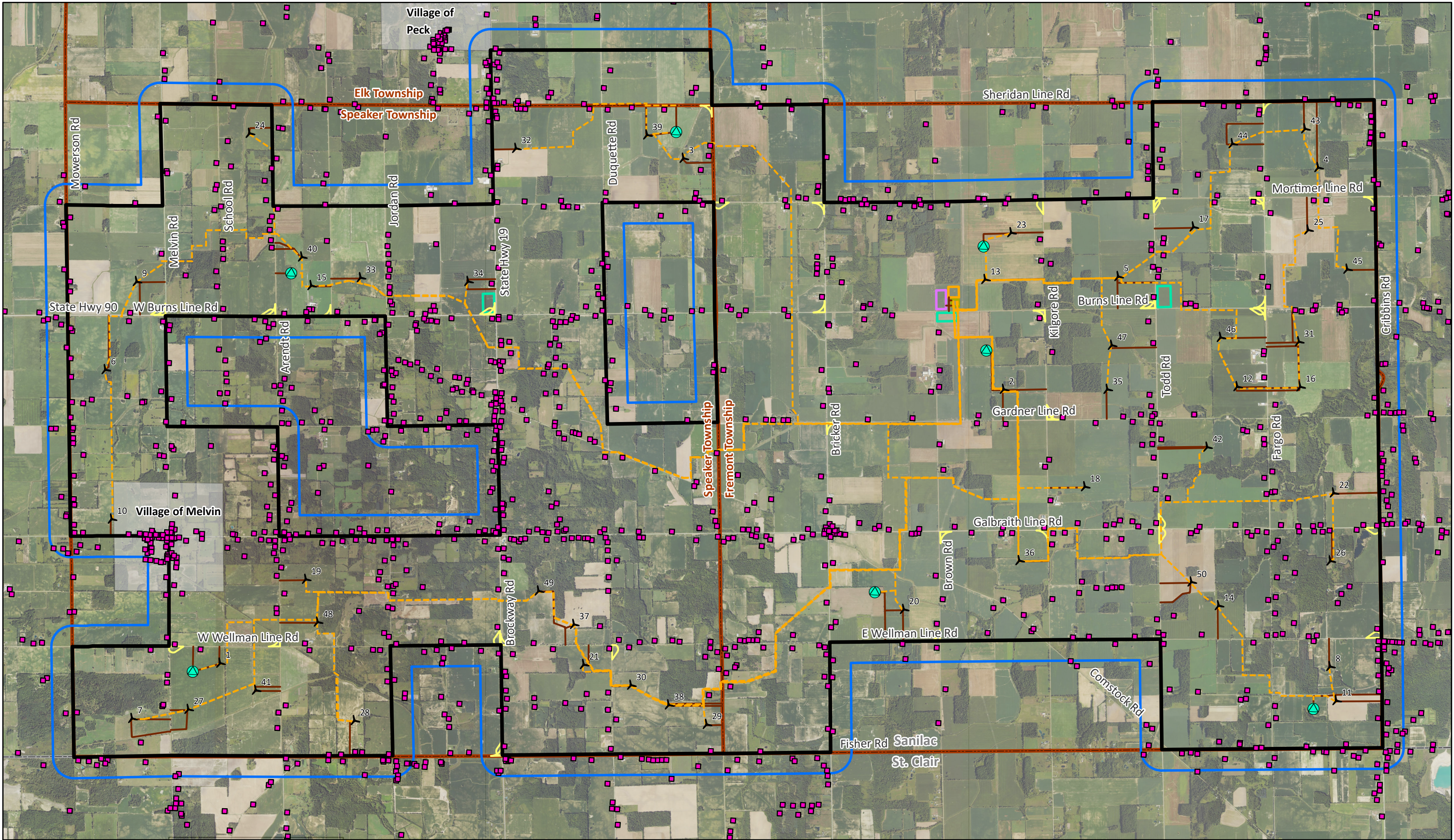

MI Energy Developments, LLC
Riverbend Wind Energy Facility
24006759
May 16, 2025
Preliminary

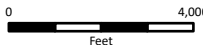

- Project Area (~34,860 acres)
- 1,000-foot Buffer
- Town/Village
- Township
- County

- Proposed MET
- Proposed Turbine
- Proposed Collection Route
- Proposed Access Road

- Proposed Intersection Improvements
- Proposed Laydown Yard
- Proposed O&M Facility
- Proposed Switching Station
- Proposed Substation

- Occupied Dwelling

Source: National Agriculture Imagery Program (2022)

Figure 10
Occupied Dwellings Map
Elk, Speaker, and Fremont Townships
Sanilac County, Michigan